

AMBIT LAND SURVEYING
P. O. Box 42
Bassett, WI. 53101

PLAT OF SURVEY

OF

PHONE 414-537-4874
FAX 414-537-4221

Lots 18 and 19, Block 10 of WOODDALE ADDITION, a subdivision located in Fractional Section 9 and in Section 16, Township 1 North, Range 17 East of the 4th Principal Meridian, Town of Linn, Walworth County, Wisconsin.

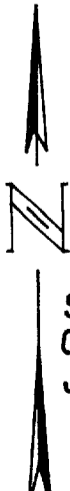
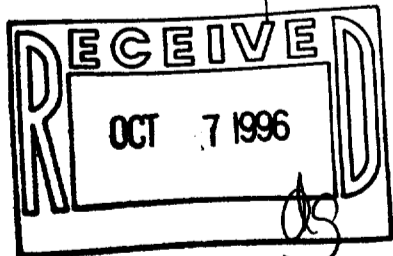
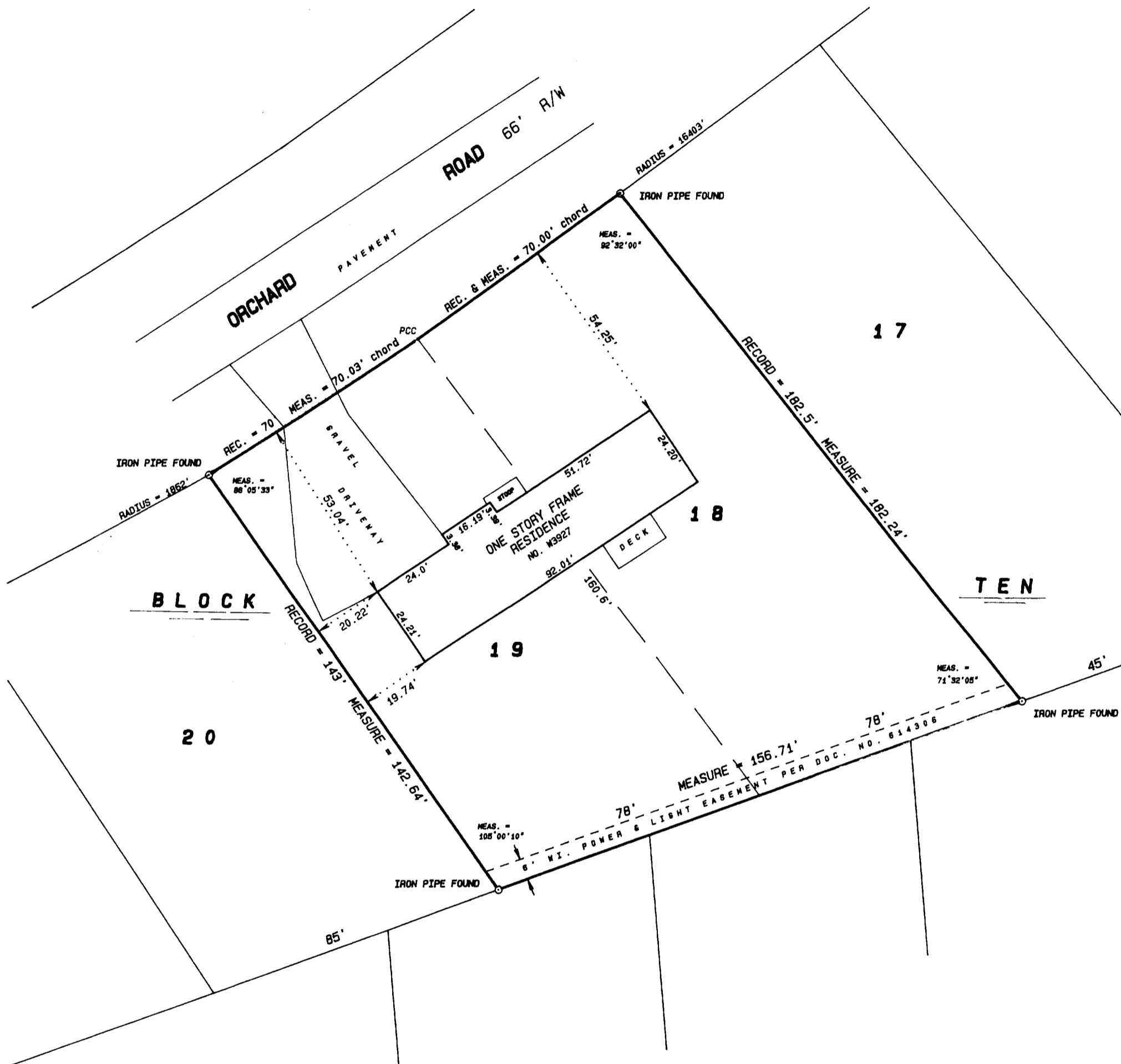

SCALE 1 inch = 30 feet
ORDERED BY D. Schiltz / Devleyn, Mulligan & Schiltz LTD.
JOB NO. 96191

I hereby certify that I have surveyed the above described property and the above plat is a true representation thereof and shows the size and location of the property, its exterior boundaries, the location and dimensions of all visible structures thereon, boundary fences, apparent easements and roadways and visible encroachments, if any.

This survey is made for the exclusive use of the present owners of the property, and also those who purchase, mortgage, or guarantee the title thereto within one year from the date hereof.

Dated at Bassett, Wisconsin this _____ day of _____ 1996.

Mark A. Bolender
Wisconsin Registered Land Surveyor S - 1784

IW-5934
117-1513